



Election to the
Council of Governors

NHS

Oxford University Hospitals
NHS Foundation Trust

GOVERNOR NOMINATION

PUT YOUR NAME FORWARD TO
BE A GOVERNOR OF OXFORD
UNIVERSITY HOSPITALS
NHS FOUNDATION TRUST



You can also complete your
Nomination online at
hub.ukevotek.uk/ouh

MY DETAILS

Please use BLOCK CAPITALS

First name(s): Surname:

Name as you want it to appear on the ballot paper:

Title (e.g. Mr, Mrs, Ms, Dr): Address:

Postcode: Date of Birth:

Email Address:

Telephone Number:

Preferred Contact Method: Telephone: Email: Post:

We are asking for your address, telephone number and email address in case we need to contact you. We will not give this information to a third party. We will acknowledge receipt of your completed form by post but please tell us your preferred option if we need to get in touch about something else. The Trust welcomes nominations from persons of any age (16 or over), race, colour, religious belief, ethnic or national origin, sexual orientation, gender, disability or marital status.

MY CONSTITUENCY

Please tell us which constituency you are a member of. Please tick one box only.

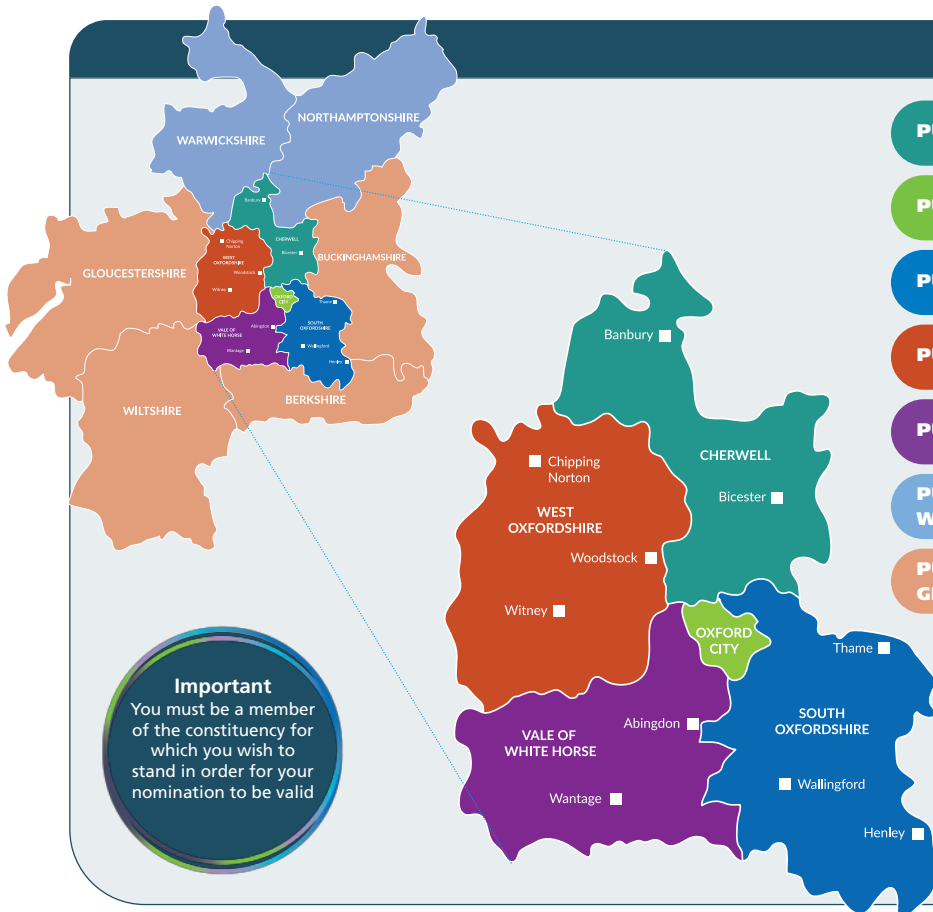

- PUBLIC: CHERWELL
- PUBLIC: OXFORD CITY
- PUBLIC: SOUTH OXFORDSHIRE
- PUBLIC: WEST OXFORDSHIRE
- PUBLIC: VALE OF WHITE HORSE
- PUBLIC: NORTHAMPTONSHIRE AND WARWICKSHIRE
- PUBLIC: BUCKINGHAMSHIRE, BERKSHIRE, GLOUCESTERSHIRE AND WILTSHIRE
- PUBLIC: REST OF ENGLAND AND WALES
- STAFF: CLINICAL
- STAFF: NON-CLINICAL

3 What experience and skills do you feel you could bring to the role?

Total number of words for questions 1 to 3 (max of 250):

MY PHOTO

The people who will be voting need to be able to see what you look like.

Sometimes this helps people to recognise you when they don't know your name but want to vote for you.

Please write your name on the back of your photograph and fix it on to the box on the right.

Guidance: a head and shoulders photo is ideal.

Fix your photo here
or email it to:
ouh@uk-engage.org

Please tick here if you
have emailed your photo
to ouh@uk-engage.org

DECLARATION OF INTERESTS

This part of the form is a legal requirement

1 Are you a member of a political party?

This means that you pay a membership fee to the Party. Examples of registered political parties include the Conservative Party, the Green Party, the Labour Party and the Liberal Democrats.

Yes: No: If you ticked Yes, please write the name of the party below:

2 Do you have any financial interest, or any other interest in the Trust?

An example of this would be someone who is paid to provide goods or services to the Trust.

Yes: No: If you ticked Yes, please write what the interest is below:

DECLARATION OF ELIGIBILITY

This part of the form is a legal requirement

Before signing this declaration, please read the information enclosed to ensure that you are eligible to stand for election.

I declare that I am a member of the Trust and I am eligible to stand and vote in the election for this constituency.

I understand that I am providing UK Engage with personal data, and possibly sensitive personal data, within the definition of the General Data Protection Regulation. By completing this form I consent explicitly to UK Engage (and any other data processors and controllers it uses) processing any personal data and any sensitive personal data about me for any purposes associated with my nomination.

Where I disclose to UK Engage personal data relating to a supporter or other individual, I give consent on their behalf and have informed them of the identity of UK Engage as the data controller in relation to their data and the purpose (as set out above) for which their personal data will be processed.

I declare that I am a member of the Trust and eligible to stand and vote in the election for this constituency.

If you are happy for the Trust to send this information out to all members so that they can vote, please sign below and write down the date you have signed the form:

Signature:

Date:

CLOSE OF NOMINATIONS

You received a return envelope with this hard copy nomination form. When you have finished filling in everything on the form you will need to put it in the envelope. You do not need to put a stamp on the envelope. Simply put it in a post box. We must receive your completed form by **5pm on Monday, 24 January 2022**.

It is very important that we get your form by this time because if we don't, people will not be able to vote for you.

When we receive your form we will write to you to let you know. If you do not hear from anyone after three days, you will need to telephone **UK Engage** on **0345 209 3770** to find out what has happened.

If you mislay your return envelope please send your form to: Returning Officer, UK Engage, Image House, 10 Acorn Business Park, Heaton Lane, Stockport SK4 1AS

Thank you for filling in this form and good luck in the election!



HELP WITH THIS FORM

If you need help with this form please contact the Returning Officer (the person who is organising the election):



Call: 0345 209 3770

Calling us on an 0345 number will cost you the same as a call to a standard landline number starting with 01 or 02. If you have an inclusive call package for calling landline numbers on your mobile or landline telephone there should be no extra charge for you to call this number.



Email: ouh@uk-engage.org



**Election to the
Council of Governors**